



# Sweet Spot Data Manager Installation Guide

## ATTENTION SOFTWARE LICENSE AGREEMENT

PLEASE READ THIS SOFTWARE LICENSE AGREEMENT (“AGREEMENT”) CAREFULLY BEFORE USING THIS SOFTWARE. YOU ARE ONLY PERMITTED TO USE THIS SOFTWARE PURSUANT TO THE TERMS AND CONDITIONS OF THIS AGREEMENT. THIS AGREEMENT IS BETWEEN YOU (AS AN INDIVIDUAL OR LEGAL ENTITY) AND YAMAHA CORPORATION (“YAMAHA”).

BY DOWNLOADING, INSTALLING, COPYING, OR OTHERWISE USING THIS SOFTWARE YOU ARE AGREEING TO BE BOUND BY THE TERMS OF THIS LICENSE. IF YOU DO NOT AGREE WITH THE TERMS, DO NOT DOWNLOAD, INSTALL, COPY, OR OTHERWISE USE THIS SOFTWARE. IF YOU HAVE DOWNLOADED OR INSTALLED THE SOFTWARE AND DO NOT AGREE TO THE TERMS, PROMPTLY DELETE THE SOFTWARE.

### 1. GRANT OF LICENSE AND COPYRIGHT

Yamaha hereby grants you the right to use one copy of the software program(s) and data (“SOFTWARE”) accompanying this Agreement. The term SOFTWARE shall encompass any updates to the accompanying software and data. The SOFTWARE is owned by Yamaha and/or Yamaha’s licensor(s), and is protected by relevant copyright laws and all applicable treaty provisions. While you are entitled to claim ownership of the data created with the use of SOFTWARE, the SOFTWARE will continue to be protected under relevant copyrights.

- **You may** use the SOFTWARE on a **single computer**.
- **You may** make one copy of the SOFTWARE in machine-readable form for backup purposes only, if the SOFTWARE is on media where such backup copy is permitted. On the backup copy, you must reproduce Yamaha’s copyright notice and any other proprietary legends that were on the original copy of the SOFTWARE.
- **You may** permanently transfer to a third party all your rights in the SOFTWARE, provided that you do not retain any copies and the recipient reads and agrees to the terms of this Agreement.

### 2. RESTRICTIONS

- **You may not** engage in reverse engineering, disassembly, decompilation or otherwise deriving a source code form of the SOFTWARE by any method whatsoever.
- **You may not** reproduce, modify, change, rent, lease, or distribute the SOFTWARE in whole or in part, or create derivative works of the SOFTWARE.
- **You may not** electronically transmit the SOFTWARE from one computer to another or share the SOFTWARE in a network with other computers.
- **You may not** use the SOFTWARE to distribute illegal data or data that violates public policy.
- **You may not** initiate services based on the use of the SOFTWARE without permission by Yamaha Corporation.

Copyrighted data, including but not limited to MIDI data for songs, obtained by means of the SOFTWARE, are subject to the following restrictions which you must observe.

- Data received by means of the SOFTWARE may not be used for any commercial purposes without permission of the copyright owner.
- Data received by means of the SOFTWARE may not be duplicated, transferred, or distributed, or played back or performed for listeners in public without permission of the copyright owner.
- The encryption of data received by means of the SOFTWARE may not be removed nor may the electronic watermark be modified without permission of the copyright owner.

### 3. TERMINATION

This Agreement becomes effective on the day that you receive the SOFTWARE and remains effective until terminated. If any copyright law or provisions of this Agreement is violated, the Agreement shall terminate automatically and immediately without notice from Yamaha. Upon such termination, you must immediately destroy the licensed SOFTWARE, any accompanying written documents and all copies thereof.

### 4. DISCLAIMER OF WARRANTY ON SOFTWARE

You expressly acknowledge and agree that use of the SOFTWARE is at your sole risk. The SOFTWARE and related documentation are provided "AS IS" and without warranty of any kind. NOTWITHSTANDING ANY OTHER PROVISION OF THIS AGREEMENT, YAMAHA EXPRESSLY DISCLAIMS ALL WARRANTIES AS TO THE SOFTWARE, EXPRESS, AND IMPLIED, INCLUDING BUT NOT LIMITED TO THE IMPLIED WARRANTIES OF MERCHANTABILITY, FITNESS FOR A PARTICULAR PURPOSE AND NON-INFRINGEMENT OF THIRD PARTY RIGHTS. SPECIFICALLY, BUT WITHOUT LIMITING THE FOREGOING, YAMAHA DOES NOT WARRANT THAT THE SOFTWARE WILL MEET YOUR REQUIREMENTS, THAT THE OPERATION OF THE SOFTWARE WILL BE UNINTERRUPTED OR ERROR-FREE, OR THAT DEFECTS IN THE SOFTWARE WILL BE CORRECTED.

### 5. LIMITATION OF LIABILITY

YAMAHA'S ENTIRE OBLIGATION HEREUNDER SHALL BE TO PERMIT USE OF THE SOFTWARE UNDER THE TERMS HEREOF. IN NO EVENT SHALL YAMAHA BE LIABLE TO YOU OR ANY OTHER PERSON FOR ANY DAMAGES, INCLUDING, WITHOUT LIMITATION, ANY DIRECT, INDIRECT, INCIDENTAL OR CONSEQUENTIAL DAMAGES, EXPENSES, LOST PROFITS, LOST DATA OR OTHER DAMAGES ARISING OUT OF THE USE, MISUSE OR INABILITY TO USE THE SOFTWARE, EVEN IF YAMAHA OR AN AUTHORIZED DEALER HAS BEEN ADVISED OF THE POSSIBILITY OF SUCH DAMAGES. In no event shall Yamaha's total liability to you for all damages, losses and causes of action (whether in contract, tort or otherwise) exceed the amount paid for the SOFTWARE.

### 6. THIRD PARTY SOFTWARE

Third party software and data ("THIRD PARTY SOFTWARE") may be attached to the SOFTWARE. If, in the written materials or the electronic data accompanying the Software, Yamaha identifies any software and data as THIRD PARTY SOFTWARE, you acknowledge and agree that you must abide by the provisions of any Agreement provided with the THIRD PARTY SOFTWARE and that the party providing the THIRD PARTY SOFTWARE is responsible for any warranty or liability related to or arising from the THIRD PARTY SOFTWARE. Yamaha is not responsible in any way for the THIRD PARTY SOFTWARE or your use thereof.

- Yamaha provides no express warranties as to the THIRD PARTY SOFTWARE. IN ADDITION, YAMAHA EXPRESSLY DISCLAIMS ALL IMPLIED WARRANTIES, INCLUDING BUT NOT LIMITED TO THE IMPLIED WARRANTIES OF MERCHANTABILITY AND FITNESS FOR A PARTICULAR PURPOSE, as to the THIRD PARTY SOFTWARE.
- Yamaha shall not provide you with any service or maintenance as to the THIRD PARTY SOFTWARE.
- Yamaha is not liable to you or any other person for any damages, including, without limitation, any direct, indirect, incidental or consequential damages, expenses, lost profits, lost data or other damages arising out of the use, misuse or inability to use the THIRD PARTY SOFTWARE.

### 7. GENERAL

This Agreement shall be interpreted according to and governed by Japanese law without reference to principles of conflict of laws. Any dispute or procedure shall be heard before the Tokyo District Court in Japan. If for any reason a court of competent jurisdiction finds any portion of this Agreement to be unenforceable, the remainder of this Agreement shall continue in full force and effect.

### 8. COMPLETE AGREEMENT

This Agreement constitutes the entire agreement between the parties with respect to use of the SOFTWARE and any accompanying written materials and supersedes all prior or contemporaneous understandings or agreements, written or oral, regarding the subject matter of this Agreement. No amendment or revision of this Agreement will be binding unless in writing and signed by a fully authorized representative of Yamaha.

## SPECIAL NOTICES

- The software and this manual are the exclusive copyrights of Yamaha Corporation.
- Use of the software and this manual is governed by the license agreement which the purchaser fully agrees to upon breaking the seal of the software packaging. (Please read carefully the Software Licensing Agreement at the beginning of this manual before installing the application.)
- Copying of the software or reproduction of this manual in whole or in part by any means is expressly forbidden without the written consent of the manufacturer.
- Yamaha makes no representations or warranties with regard to the use of the software and documentation and cannot be held responsible for the results of the use of this manual and the software.
- Future upgrades of application and system software and any changes in specifications and functions will be announced separately.
- The screen displays as illustrated in this manual are for instructional purposes, and may appear somewhat different from the screens which appear on your computer.
- Copying of the commercially available musical data including but not limited to MIDI data and/or audio data is strictly prohibited except for your personal use.
- Windows is the registered trademarks of Microsoft® Corporation.
- Apple and Mac are trademarks of Apple Inc., registered in the U.S. and other countries.
- The company names and product names in this manual are the trademarks or registered trademarks of their respective companies.

## About Sweet Spot Data Manager

Sweet Spot Data Manager is a software application that enables you to replace the n8/n12's compressor settings (Sweet Spot Data). This application contains several Sweet Spot Data sets and enables you to easily replace the compressor data on the n8/n12.

## About This Guide

### For Windows Users:

- System Requirements for Software ([page 4](#))
- Installing Sweet Spot Data Manager ([page 4](#))
- Uninstalling Sweet Spot Data Manager ([page 6](#))

### For Mac Users:

- System Requirements for Software ([page 7](#))
- Installing Sweet Spot Data Manager ([page 7](#))

## Questions regarding Sweet Spot Data Manager

Please contact your nearest Yamaha representative or the authorized distributor listed in the Owner's Manual of your mixing console.

# For Windows Users

## System Requirements for Software

.....

OS : Windows XP Professional SP2 or later/XP Home Edition SP2 or later/Vista

Computer: Intel Core/Pentium/Celeron processor, with an S400(400Mbps) IEEE1394 or i.Link terminal(\*1)

Hard Disk: 20MB or more; high-speed hard disk

### Windows XP Professional SP2 or later/XP Home Edition SP2 or later

CPU : Pentium 1.4GHz or Celeron 1.7GHz or higher

Available Memory: 512MB or more

### Windows Vista (32-bit)

CPU : Pentium 2GHz or higher

Available Memory: 512MB or more

### Windows Vista (64-bit)

CPU : Core 2 Duo 2.66GHz or higher

Available Memory: 2GB or more

\*1 The computer must have an IEEE1394 connector. If there is no connector, install an IEEE1394 interface card (PCI or PC). For more details on system requirements and recommended PCI or PC cards, see <http://www.yamahasynth.com/>

- When using a laptop or notebook computer, a built-in IEEE1394 terminal may not be available. If this is the case, install an appropriate PC interface card.

## Installing Sweet Spot Data Manager

.....

### Before installing Sweet Spot Data Manager

Before installing and using Sweet Spot Data Manager, make sure that the TOOLS for n Version2 has been installed correctly and that the n8/n12 and your computer are connected via an IEEE 1394 cable. To install the software, also refer to the Installation Guide that comes with the software. For information on TOOLS for n Version2, refer to the following website:

<http://www.yamahasynth.com/download/>

## Starting up the installer

### NOTE

- Use the Cancel button or Close button to quit the installation procedure. Quitting by using the [Ctrl]+[Alt]+[Delete] keys, or by turning off the power while the installation is in progress, may result in problems. Since the installation was terminated without performing a proper uninstall, this may cause the software to be removed improperly later if you should try to uninstall the software.

**1 Start the computer, and log on to the Administrator account.**

**2 Double-click the file “Setup.exe”.**

A “Welcome to the InstallShield Wizard for Yamaha Sweet Spot Data Manager” window appears.

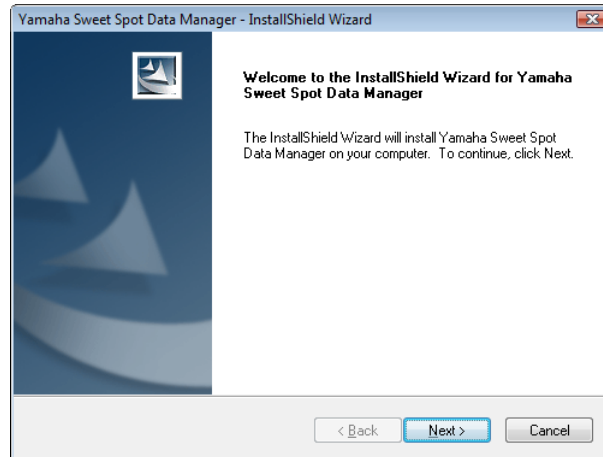

### NOTE

- If Sweet Spot Data Manager has already been installed on your computer, a window for removing the application appears.
- If you are using Windows Vista, the “User Account Control” dialog box may appear. In this case, click “Continue” to install the application.

**3 Click [Next]. The “Destination Directory” window appears, letting you specify the desired drive and folder name for installing Sweet Spot Data Manager. If you wish to change the drive and folder name, click [Browse...] and select the desired folder.**

**Click [Next] after making or confirming the selection to start installation.**

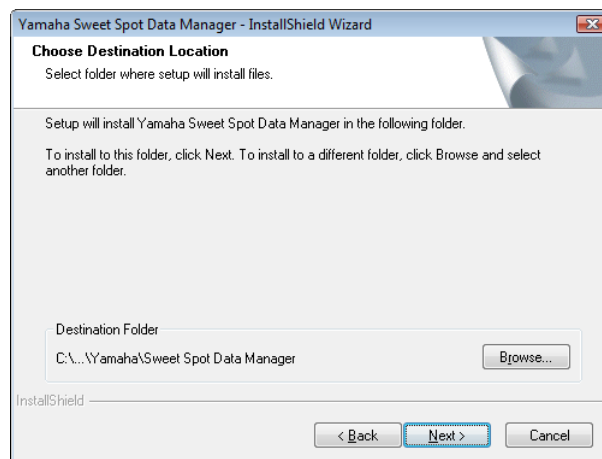

**4 When installation is finished, a “Completed” message appears. Click [Finish].**

### NOTE

- To start Sweet Spot Data Manager, select [Start] → [Program], or double-click the Sweet Spot Data Manager short-cut icon on the desktop. For information on how to use the application, refer to the Owner's Manual that come with the application.

# Uninstalling Sweet Spot Data Manager

---

## Windows XP

- 1** From the Start menu, select ([Settings] →) [Control Panel] → [Add or Remove Programs] to display the Add or Remove Programs panel.
- 2** Click “Change or Remove Programs” located in the upper left corner on the panel, then select “Yamaha Sweet Spot Data Manager” from the list in the right pane.
- 3** Click [Remove] to uninstall the software.  
A dialog box appears. Follow the instructions on the screen to remove the software.  
The uninstallation of Sweet Spot Data Manager is complete.

## Windows Vista

- 1** From the Start menu, select ([Settings] →) [Control Panel] → [Programs and Features] to display the “Uninstall or change a program” panel.
- 2** Select “Yamaha Sweet Spot Data Manager” from the list.
- 3** Click [Uninstall].  
A dialog box appears. Follow the instructions on the screen to remove the software.  
The uninstallation of Sweet Spot Data Manager is complete.



- If the “User Account Control” dialog box appears, click “Continue” to uninstall the application.

# For Mac Users

## System Requirements for Software

OS: Mac OS X 10.4.x (Intel processor: 10.4.9 or later) / Mac OS X 10.5.x  
Hard Disk: 20MB or more; high-speed hard disk  
CPU: PowerPC G4 1GHz or higher/Intel processor  
Available Memory: 512MB or more

For more details on system requirements, see  
<http://www.yamahasyth.com/>

## Installing the Software

### Preparing to install

Before installing and using Sweet Spot Data Manager, make sure that the TOOLS for n Version2 has been installed correctly and that the n8/n12 and your computer are connected via an IEEE 1394 cable. To install the software, also refer to the Installation Guide that comes with the software. For information on TOOLS for n Version2, refer to the following website:  
<http://www.yamahasyth.com/download/>

### Starting up the installer

- 1 Start the computer and log in to the Administrator account.
- 2 Double-click “SSDManager.pkg.”
- 3 Click [Continue] to display the [Select a Destination] window. Select the destination and click [Continue].  
The window for installing the application appears.



- 4 Click [Install].  
The “Authenticate” window appears.
- 5 Enter the administrator password, then click [OK] to start the installation.
- 6 When installation is finished, a message appears indicating that the installation has been finished. Click [Close] to complete the installation.



To start Sweet Spot Data Manager, double-click [Applications] → [Yamaha] → [SweetSpotDataManager] → [SSDManager]. For information on how to use the application, refer to the Owner's Manual that comes with the application.